



**Call 811**  
**Before You Dig**  
**It's Free and it's the Law.**

## Important - Price Check Information

Residential customers — are you buying your natural gas from Peoples, or from a different natural gas supplier? You have a choice! Have you shopped around and secured the best price?

If you purchase from a different natural gas supplier, your natural gas price will be on the second page of your gas bill. **Look for a line labelled "Supplier Commodity"**. That is the natural gas commodity price (per Mcf) you are being charged by your supplier.

If you purchase natural gas from Peoples, our current **equivalent "Peoples Commodity Charge"** (commonly known as Price to Compare) is:

**\$ 3.3249 (per MCF)\***

Please review your bill carefully and know your Supplier Commodity Charge. For more information—go to Peoples-gas.com/shopforgas

*\*effective April 1, 2019 - June 30, 2019.*

**JOHN SMITH**

Account Number    Date Prepared    Next Meter Reading    For General Info  
 200000000000    Apr 9, 2019    05/09 - 05/10/2019

Supplier Credits and Charges	
Balance from last bill	\$104.19
Payment on APR 02, 2019 - Thank You	104.19 CR
<b>Supplier Balance</b>	<b>\$0.00</b>
Supplier Commodity 17.2 MCF @ \$X.XXXX	\$00.00
Supplier Current Charges	\$00.00
Supplier Account Balance	\$00.00

## EMERGENCY SERVICE

**1-800-400-4271**

Our emergency personnel are on duty to assist you 24 hours a day, 7 days a week. If you smell a natural gas odor, suspect a leak, or there is an explosion or fire, leave the area immediately and then call us at **1-800-400-4271**.

**Please use this number only in an emergency.**

## Ask To See ID

Remember to always ask to see ID when a Peoples service employee visits your home.

In order to give you peace of mind, Peoples requires all of its customer service employees to wear photo identification. If you don't see it when one of our employees comes to your home, ask for it. Our employees will gladly show you their photo ID.

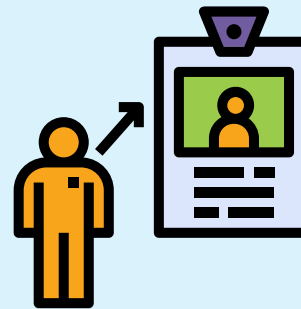

ALL Peoples employees carry an ID card with their name, photo and the Peoples logo. Also, look for a vehicle with the Peoples logo. **Please contact customer service at 1-800-764-0111 with any questions or concerns.**



MAKING YOUR LIFE BETTER.

Safety. Customer Commitment. Trust. Community.

**1-800-764-0111**

Peoples-Gas.com

Individuals with Hearing Losses

Call **711** or **1-800-654-5988**

TTY# **1-800-654-5984**

@peoplesnatgas



PEOPLES VIEW

May 2019

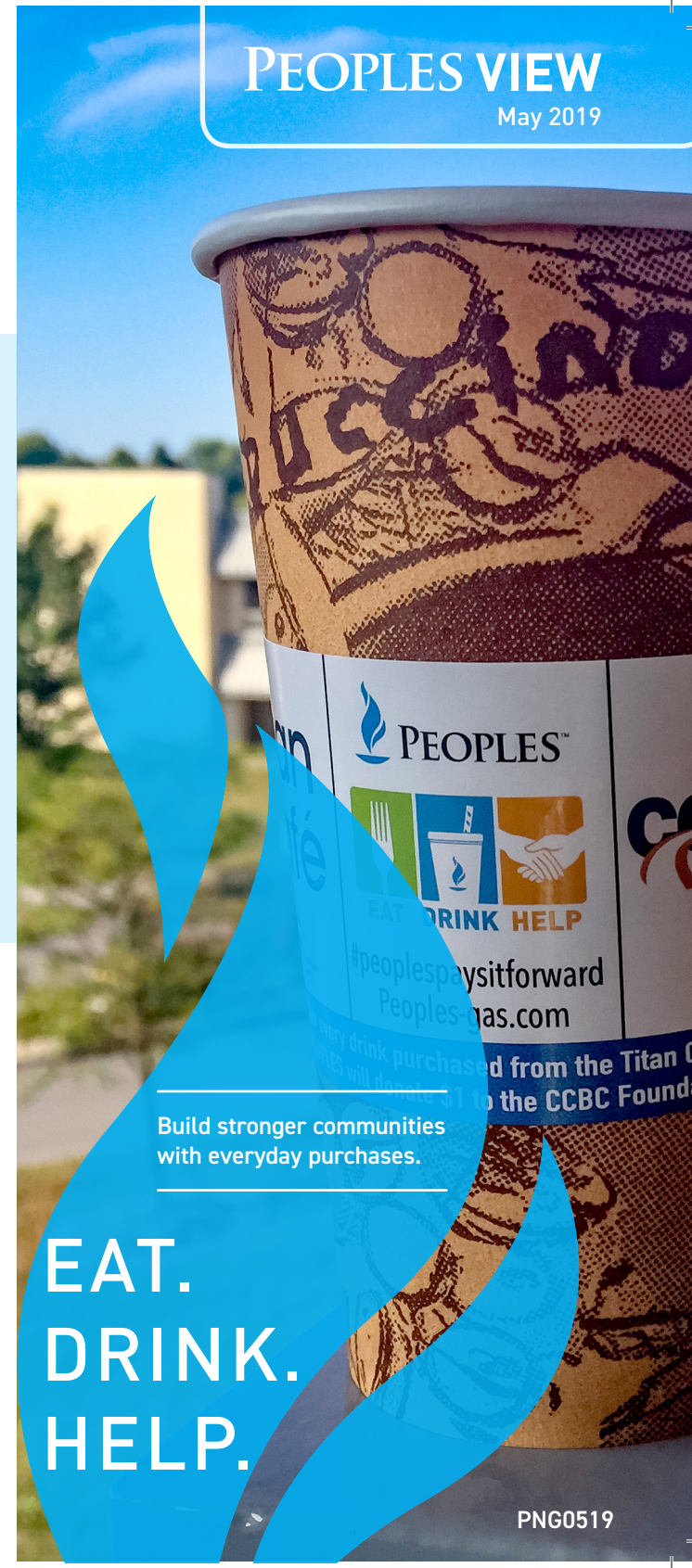

Build stronger communities with everyday purchases.

**EAT.  
 DRINK.  
 HELP.**

PNG0519





## EAT. DRINK. HELP.

Did you ever think your cup of coffee would be worth \$1,000? How about a \$1,000 slice of pizza?

The **Peoples Eat, Drink, Help Program** supports neighborhood small businesses, empowers charities, and helps to build stronger communities in our service area. Through the program, we partner with a small business. That business chooses a local charity to receive a donation from Peoples via product sales. So whether it's a donut or a hanging basket, when you make a purchase at one of these local businesses, Peoples makes a donation to a great charity.

If you're a small business or a customer who would like to see a small business from your neighborhood partner with Peoples, then we'd like to hear from you! Email us at [Communications@peoples-gas.com](mailto:Communications@peoples-gas.com) with the subject "Eat, Drink, Help Program."

If you'd like to support local businesses and charities, take a look at our website to see where our Eat, Drink, Help program is going on in your community!  
[www.peoples-gas.com/eat-drink-help](http://www.peoples-gas.com/eat-drink-help)

▲ *Lisa Hegedus, Caffe Barista, Greensburg, PA*

**FRIDAY, AUGUST 16 • 7:05pm**

Peoples Gas and the Pittsburgh Pirates are partnering to offer a special ticket discount to Peoples Gas consumers on **FRIDAY, AUGUST 16<sup>th</sup>**, when the Pirates take on the Chicago Cubs!

Please log on to [www.pirates.com/peoplesgas](http://www.pirates.com/peoplesgas) to learn more about the discounts available and use the Coupon Code: **PEOPLES GAS**

## Keep Meters Clear

Please remember that your natural gas meter must be accessible to read in case of emergency. Keep a three foot clearance in front of your meter with grass and bushes trimmed back so the dials and safety valve are visible.

**You can keep yourself and our meter readers safe this spring and summer by following these simple guidelines:**



- **Keep bushes** and poisonous plants trimmed back so the dials are visible to read. If we can't get close enough to read the meter, we will estimate your bill.
- **Call 811** to have underground utilities marked before digging.
- **Do not drape** hoses on or tie pets to the meter.
- **Plant trees, shrubs and plants** far enough away for future growth to allow space for routine and/or emergency maintenance work, and to prevent roots from damaging your gas service line.
- **Do not obstruct** the meter or regulator (if applicable) with boxes, vehicles, a deck, or other equipment which would impact the ability to service the meter.
- **Be careful** when mowing or weed-whacking around the meter.
- **Do not attempt** to service or maintain a meter yourself.

## What's That Smell?



Although the natural gas delivery system is extremely safe, it is not infallible. Leaks do occur on occasion, but they usually can be detected:

### BY SMELL

Because the gas is odorless, a sulfur-based odorant is added to give it a rotten-egg smell that warns of its presence. Be alert for this odorant or any petroleum smell.

### BY SIGHT

Escaping gas affects the nutrients in soil, so discolored soil or dead vegetation near a pipeline may indicate a leak.

### BY SOUND

Natural gas leaks may make a hissing or a high-pitched whistling noise.

**If you smell a natural gas odor or suspect a leak, leave the area immediately and call our emergency number, 1-800-400-4271.**

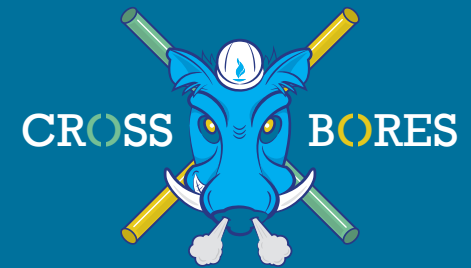

**DEFINED:** A cross bore is defined as the intersection of an existing underground utility or underground structure by a second utility installed using trenchless technology. This results in an intersection of the utilities, compromising the integrity of either or both utility or underground structure.

- ✗ **Why Looking for Cross Bores is Important:**  
In rare cases, a gas pipeline could cross through a sewer pipe. If a plumber unknowingly strikes a gas line while cutting through a sewer blockage, natural gas could enter the sewer system. We want to prevent this from happening.
- ✗ **Why Utility Lines Can Cross Through Sewer Lines:**  
When a new utility line (gas, electric, telephone, or cable television) needs to be installed in an urban area, it's very common for utility providers to dig horizontally underground (called directional boring). Since this installation method does not involve digging a trench, it avoids damage to sidewalks, patios, landscaping, and existing utility lines marked by 811 Call Before You Dig. However, the directional bore may unintentionally penetrate an existing sewer, drain or conduit.

### Cleaning Out Sewers Could Cause a Hazardous Situation:

- ✗ This can happen when sewer laterals are cleaned using mechanical purging equipment (roter). This equipment has the ability to damage buried utilities. Collapsed sewer walls can also cause the roter equipment to be misdirected outside of the sewer, bringing the equipment dangerously close to other buried utilities. Be safe. If you have a sewer blockage, please ask your plumber to always assume that obstructions could involve a cross bore.

For more information or with any concerns, please contact Peoples at 866-863-6266, or e-mail us at [damage\\_prevention@peoplesgas.com](mailto:damage_prevention@peoplesgas.com). You can also visit [peoples-gas.com/crossbores](http://peoples-gas.com/crossbores) for more information on safety precautions.



## It's Construction Season!

Peoples is working on a 20 year project to improve our pipeline infrastructure. You can visit [Peoples-Gas.com/future-work](http://Peoples-Gas.com/future-work) to see if we will be in your neighborhood.